

FORT MONMOUTH CHAPEL

BUILDING #500
SALTZMAN AVE AND SHERRILL AVE
OCEANPORT, NJ



16,372 SF AVAILABLE ON 5 ACRES



CHAPEL FEATURES

- Sanctuary can accommodate 600 congregants
- Chapel includes seven (7) offices in wing connecting school

SCHOOL FEATURES

- 15 Classrooms
- Full-service Commercial Kitchen
- Activity Room
- Large Assembly Room with folding partitions creating four (4) enclosed rooms
- Existing onsite Parking for 85 vehicles (200 required by code; adequate land available to meet code requirement)

RFOTP and Land Use Regulations are posted on:
www.fort-monmouth-marketing.com

AVAILABILITY

PREMISES	Entire Building – 16,372 SF on 5 acres
ASKING RATE	Request For Offers to Purchase
TIMING	Proposals due by April 20 th 2015
PARKING	85 Parking Spaces

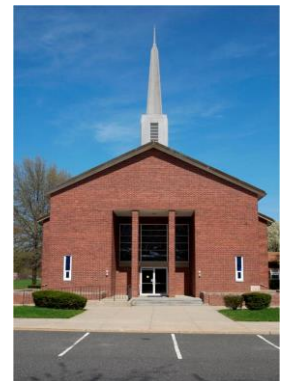
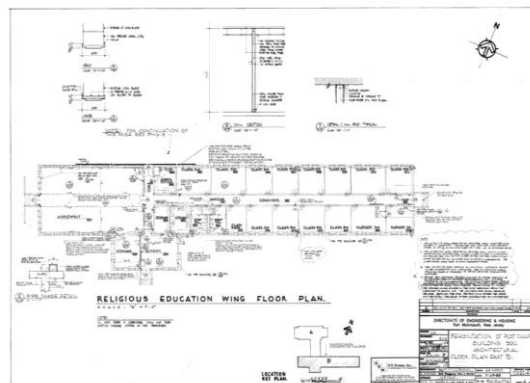

For more information, please contact:

LES SMITH
Senior Director
(973) 292 4601
les.smith@cushwake.com

CHRISTOPHER KINUM
Executive Director
(201) 508 5255
christopher.kinum@cushwake.com

PAUL GIANNONE
Executive Vice President
(732) 452 6184
paul.giannone@cushwake.com

KEVIN CARTON
Senior Director
(732) 452 6186
kevin.carton@cushwake.com

DAVID BERNHAUT
Vice Chairman
(201) 460 3356
david.bernhaut@cushwake.com

**CUSHMAN & WAKEFIELD
OF NEW JERSEY, INC.**
Licensed Real Estate Brokers
1150 Headquarters Plaza
Morristown, NJ 07960
www.cushmanwakefield.com

The depiction in the included photograph of any person, entity, sign, logo or property, other than Cushman & Wakefield's (C&W) client and the property offered by C&W, is incidental only, and is not intended to connote any affiliation, connection, association, sponsorship or approval by or between that which is incidentally depicted and C&W or its client. This listing shall not be deemed an offer to lease, sublease or sell such property; and, in the event of any transaction for such property, no commission shall be earned by or payable to any cooperating broker except if otherwise provided pursuant to the express terms, rates and conditions of C&W's agreement with its principal, if, as and when such commission (if any) is actually received from such principal. (A copy of the rates and conditions referred to above with respect to this property is available upon request.)

FORT MONMOUTH CHAPEL

BUILDING #500
SALTZMAN AVE AND SHERRILL AVE
OCEANPORT, NJ



16,372 SF AVAILABLE ON 5 ACRES

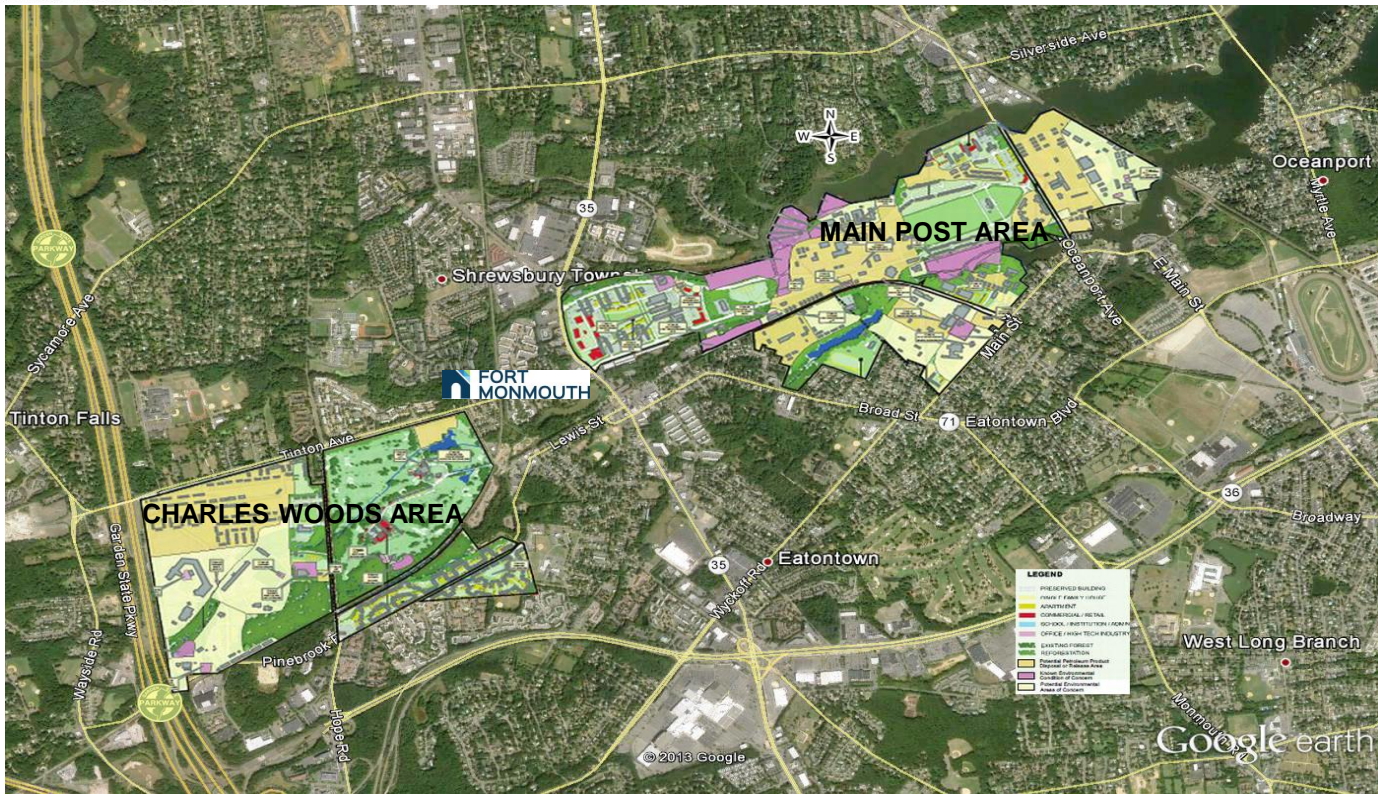
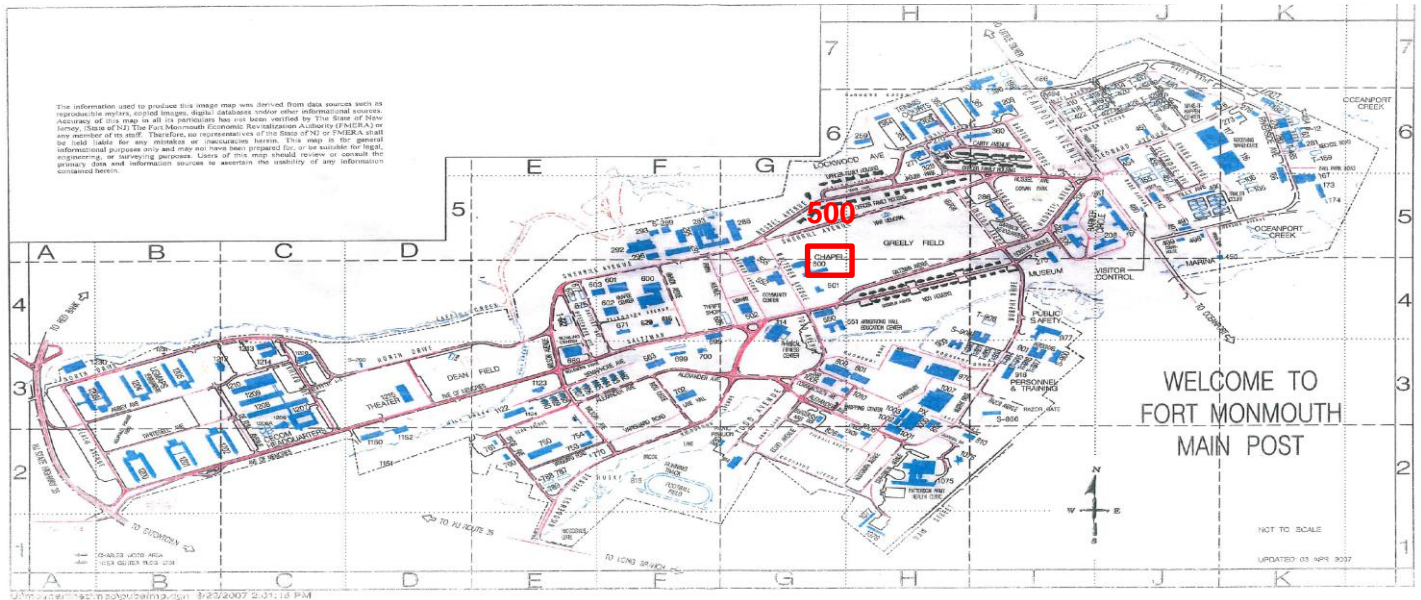

new jersey
Highly educated, perfectly located.



FORT MONMOUTH

For more information, please contact:

LES SMITH
Senior Director
(973) 292 4601
les.smith@cushwake.com

CHRISTOPHER KINUM
Executive Director
(201) 508 5255
christopher.kinum@cushwake.com

PAUL GIANNONE
Executive Vice President
(732) 452 6184
paul.giannone@cushwake.com

KEVIN CARTON
Senior Director
(732) 452 6186
kevin.carton@cushwake.com

DAVID BERNHAUT
Vice Chairman
(201) 460 3356
david.bernhaut@cushwake.com

**CUSHMAN & WAKEFIELD
OF NEW JERSEY, INC.**
Licensed Real Estate Brokers
1150 Headquarters Plaza
Morristown, NJ 07960
www.cushmanwakefield.com

The depiction in the included photograph of any person, entity, sign, logo or property, other than Cushman & Wakefield's (C&W) client and the property offered by C&W, is incidental only, and is not intended to connote any affiliation, connection, association, sponsorship or approval by or between that which is incidentally depicted and C&W or its client. This listing shall not be deemed an offer to lease, sublease or sell such property; and, in the event of any transaction for such property, no commission shall be earned by or payable to any cooperating broker except if otherwise provided pursuant to the express terms, rates and conditions of C&W's agreement with its principal, if, as and when such commission (if any) is actually received from such principal. (A copy of the rates and conditions referred to above with respect to this property is available upon request.)