

# FORT MONMOUTH MONMOUTH COUNTY, NJ

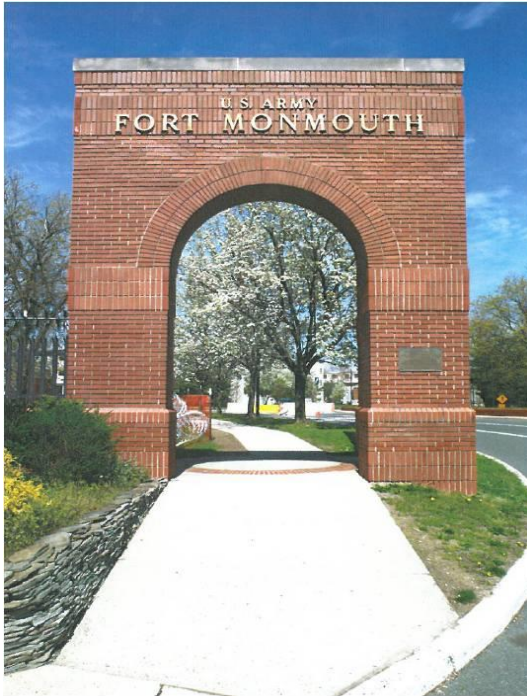

## BUILDINGS & LAND AVAILABLE



### RECENT ACTIVITY

- CommVault in occupancy of first phase of 650,000 SF facility in Tinton Falls
- AcuteCare renovating existing clinic in Oceanport for use as a medical facility
- Monmouth County acquires Recreation Center with outdoor pool for County Park System in Tinton Falls
- Historic Officer Housing under contract with RPM Development
- Parcel C & C1 in exclusive negotiations with Lennar Homes
- Marina with bar & grill in Oceanport scheduled to open in Summer 2015
- Firearms Range in Tinton Falls approved for exclusive negotiations with Kiely Realty Group
- Flex Buildings in Tinton Falls under contract with Pinebrook Commerce Center, LLC
- Negotiations initiated with the selected purchaser of the Fitness Center in Oceanport
- Proposals received for the Tinton Falls Fire Station are currently under evaluation
- Proposal received for Parcel F-2 (16-acre Veterans Housing Site) currently under evaluation
- Proposals received for 1.5 acre development site in Tinton Falls are currently under evaluation
- Proposals received for Russel Hall (42,300 SF office building) are currently under evaluation
- Proposals received for Building 2525 (86,719 SF office building) are currently under evaluation
- Proposals received for Child Development Center (20,000 SF former Daycare Center) are currently under evaluation
- RFOTP for Building 552 (Former 16,420 SF Recreation Center) was issued and proposals are due June 26<sup>th</sup>, 2015
- RFOTP for Parcel B (302 Residential units and 250,000 SF of Retail) was issued and proposals are due June 26<sup>th</sup>, 2015
- RFOTP for Howard Commons (275 Townhome Site) was issued and proposals are due June 26<sup>th</sup>, 2015
- RFOTP for Nurses Quarters (24 residential units) was issued and proposals are due June 19<sup>th</sup>, 2015
- RFOTP for Chapel (16,372 SF on 5 acres) was issued and proposals are due June 19<sup>th</sup>, 2015

### ACREAGE

<b>ACREAGE BY SECTION</b>	Charles Wood Main Post	489 acres 637 acres
<b>ACREAGE BY TOWN</b>	Eatontown Oceanport Tinton Falls	419 acres 254 acres 454 acres
<b>TOTAL ACREAGE</b>	1,127 acres	

OVER 1 MILLION SQUARE FEET OF EXISTING BUILDINGS AND DEVELOPMENTS SITES FROM 1.5 ACRES TO 177 ACRES ARE AVAILABLE FOR PURCHASE.

### BASE AMENITIES

- Fitness Center
- Bowling Alley
- Theatre
- 71 slip Marina with Bar and Grill
- Athletic Fields
- 18-hole Golf Course

### AREA AMENITIES

- Monmouth Park Race Track
- Beaches
- Monmouth Mall

### TRANSPORTATION & ACCESS

- Easy access from Garden State Parkway, Exit 105
- Little Silver Train Station (¼ mile from Fort provides one seat 1 hour ride to NY Penn Station)
- Future Shuttle Service from Fort to Little Silver Train Station
- Exit 105 is currently being upgraded to enhance accessibility to The Fort

**RFOTP and Land Use Regulations are posted on:**

[www.fort-monmouth-marketing.com](http://www.fort-monmouth-marketing.com)

For more information, please contact:

**LES SMITH**  
Senior Director  
(973) 292 4601  
[les.smith@cushwake.com](mailto:les.smith@cushwake.com)

**CHRISTOPHER KINUM**  
Executive Director  
(201) 508 5255  
[christopher.kinum@cushwake.com](mailto:christopher.kinum@cushwake.com)

**PAUL GIANNONE**  
Executive Vice President  
(732) 452 6184  
[paul.giannone@cushwake.com](mailto:paul.giannone@cushwake.com)

**KEVIN CARTON**  
Senior Director  
(732) 452 6186  
[kevin.carton@cushwake.com](mailto:kevin.carton@cushwake.com)

**DAVID BERNHAUT**  
Vice Chairman  
(201) 460 3356  
[david.bernhaut@cushwake.com](mailto:david.bernhaut@cushwake.com)

**CUSHMAN & WAKEFIELD  
OF NEW JERSEY, INC.**  
Licensed Real Estate Brokers  
1150 Headquarters Plaza  
Morristown, NJ 07960  
[www.cushmanwakefield.com](http://www.cushmanwakefield.com)

The depiction in the included photograph of any person, entity, sign, logo or property, other than Cushman & Wakefield's (C&W) client and the property offered by C&W, is incidental only, and is not intended to connote any affiliation, connection, association, sponsorship or approval by or between that which is incidentally depicted and C&W or its client. This listing shall not be deemed an offer to lease, sublease or sell such property; and, in the event of any transaction for such property, no commission shall be earned by or payable to any cooperating broker except if otherwise provided pursuant to the express terms, rates and conditions of C&W's agreement with its principal, if, as and when such commission (if any) is actually received from such principal. (A copy of the rates and conditions referred to above with respect to this property is available upon request.)

# FORT MONMOUTH MONMOUTH COUNTY, NJ



BUILDINGS & LAND AVAILABLE

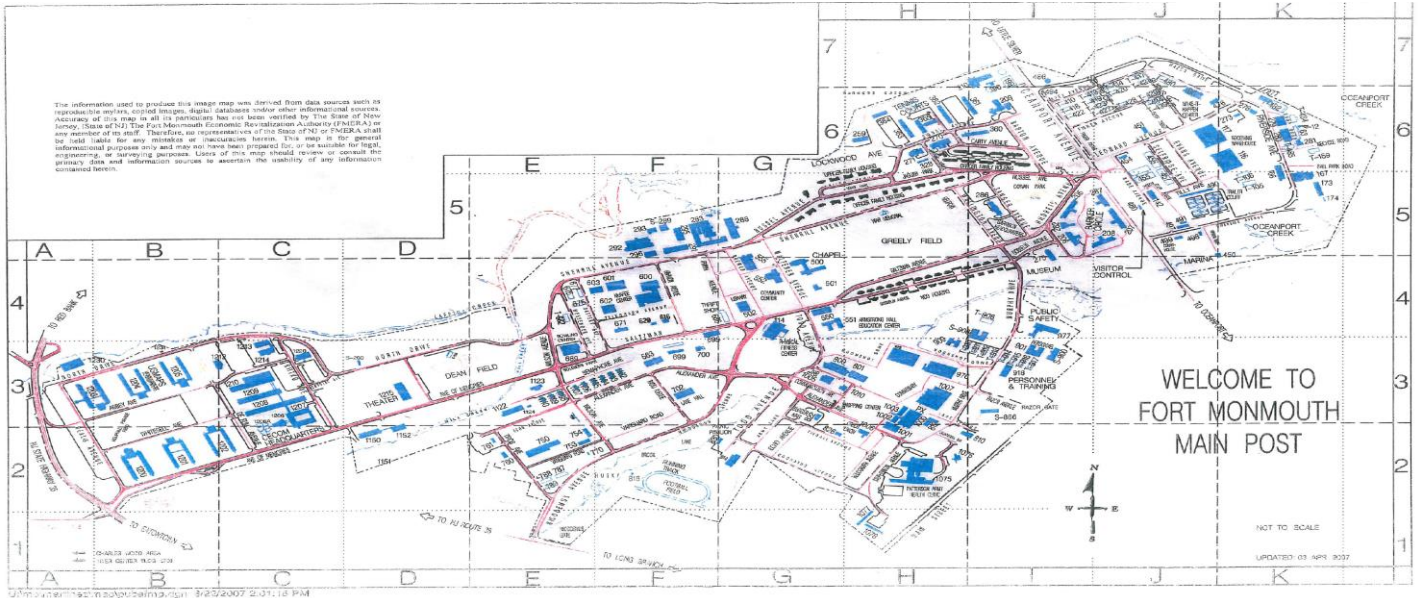

**new jersey**  
Highly educated, perfectly located.



**FORT MONMOUTH**

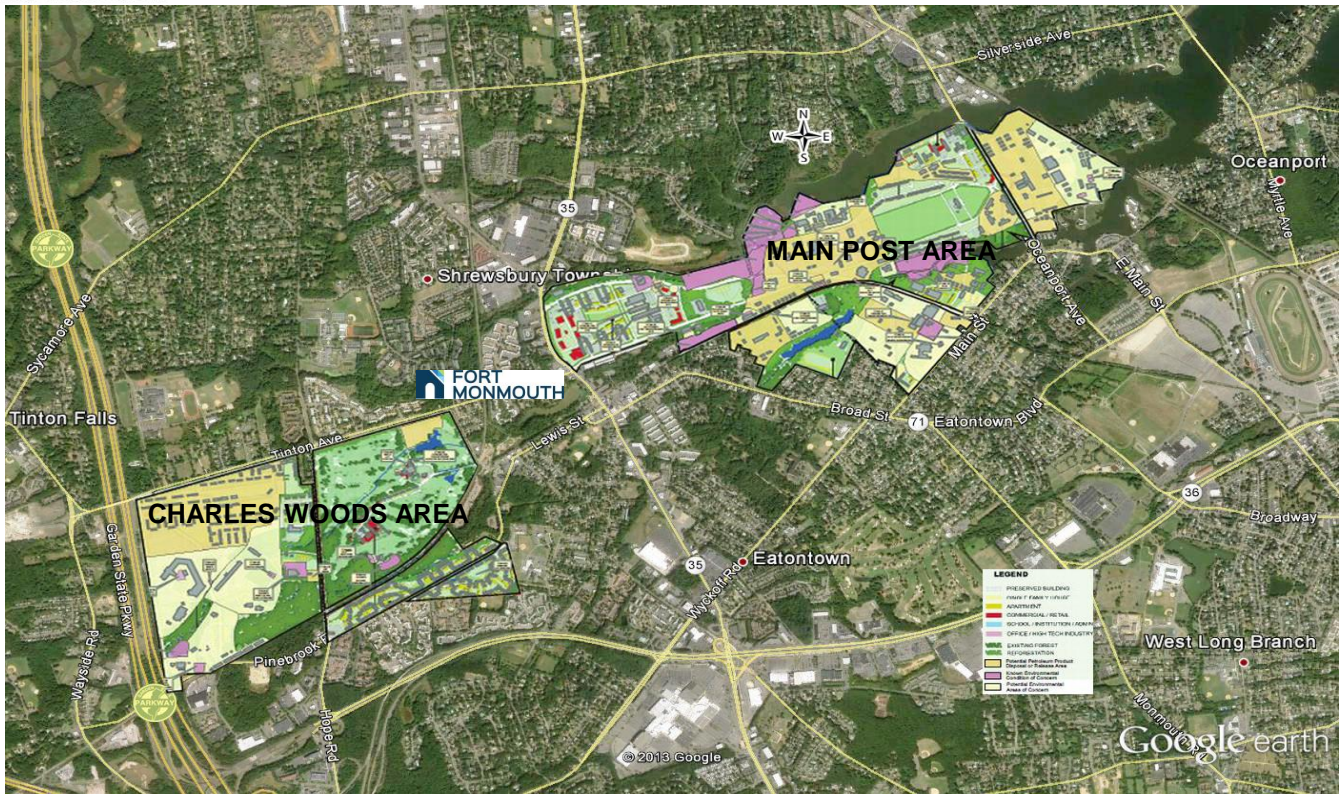

For more information, please contact:

**LES SMITH**  
Senior Director  
(973) 292 4601  
[les.smith@cushwake.com](mailto:les.smith@cushwake.com)

**CHRISTOPHER KINUM**  
Executive Director  
(201) 508 5255  
[christopher.kinum@cushwake.com](mailto:christopher.kinum@cushwake.com)

**PAUL GIANNONE**  
Executive Vice President  
(732) 452 6184  
[paul.giannone@cushwake.com](mailto:paul.giannone@cushwake.com)

**KEVIN CARTON**  
Senior Director  
(732) 452 6186  
[kevin.carton@cushwake.com](mailto:kevin.carton@cushwake.com)

**DAVID BERNHAUT**  
Vice Chairman  
(201) 460 3356  
[david.bernhaut@cushwake.com](mailto:david.bernhaut@cushwake.com)

**CUSHMAN & WAKEFIELD  
OF NEW JERSEY, INC.**  
Licensed Real Estate Brokers  
1150 Headquarters Plaza  
Morristown, NJ 07960  
[www.cushmanwakefield.com](http://www.cushmanwakefield.com)

The depiction in the included photograph of any person, entity, sign, logo or property, other than Cushman & Wakefield's (C&W) client and the property offered by C&W, is incidental only, and is not intended to connote any affiliation, connection, association, sponsorship or approval by or between that which is incidentally depicted and C&W or its client. This listing shall not be deemed an offer to lease, sublease or sell such property; and, in the event of any transaction for such property, no commission shall be earned by or payable to any cooperating broker except if otherwise provided pursuant to the express terms, rates and conditions of C&W's agreement with its principal, if, as and when such commission (if any) is actually received from such principal. (A copy of the rates and conditions referred to above with respect to this property is available upon request.)