

**FORT MONMOUTH REUSE AND REDEVELOPMENT PLAN**  
**TECHNICAL MEMORANDUM: CULTURAL RESOURCES EVALUATION**

**Fort Monmouth Reuse and Redevelopment Plan**  
**Technical Memorandum: Cultural Resources Evaluation**

*Prepared for:* Fort Monmouth Economic Revitalization Planning Authority

*Prepared by:* Farewell Mills Gatsch Architects and EDAW, Inc.

September 14, 2007

---

This Technical Memorandum provides an overview of potential historic resources located on Fort Monmouth. The goal of this evaluation is to assess the current state of preservation initiatives, determine future preservation options, and determine the potential and suitability of the facilities within Fort Monmouth for redevelopment. It includes a summary of previous cultural resource studies; an overview of the current preservation status; recommendations for future efforts related to cultural resources; an overview of the building assessment; and individual survey forms for each building surveyed.

Today, the majority of the base's early, Colonial Revival structures remain on the Main Post and form a distinct core. Newer structures have been erected to the west of these original buildings on the Main Post. Camp Charles Wood includes both a 1920s country club and mid-20<sup>th</sup> century residences that continue the Colonial Revival tradition that defines the earlier Main Post. Within the Main Post and Camp Charles Wood, several historic districts have been defined, as well as several buildings that possess individual significance. The majority of buildings are in fair to good condition. Levels of architectural integrity vary.

**Approach**

In completing this Cultural Resources Evaluation, Farewell Mills Gatsch first collected and reviewed existing cultural resources documents pertaining to Fort Monmouth. This material informed the subsequent survey of the buildings on the Main Post and Camp Charles Wood. Buildings were selected for survey based on the following criteria: permanence, reuse potential, size, historical significance, and known interest in reuse. During the course of field survey, teams confirmed existing surveys; located and briefly documented the selected structures (exterior survey was completed for each selected building, interior survey was completed for a portion of the buildings surveyed); and prepared evaluation forms for each building investigated. In addition, Farewell Mills Gatsch attended several meetings of the Historical Preservation Advisory Committee, which includes local officials and preservation commission members as well as the FMERPA historian, in order to understand and assist with local preservation concerns and areas of interest.

## Previous Cultural Resource Studies – Architectural Resources

A comprehensive summary of previous Cultural Resource Studies was included in the *Integrated Cultural Resources Management Plan for Fort Monmouth, New Jersey 2007-2010* prepared by Versar Inc. (January 2007). The Plan identified six earlier architectural inventories:

### *Historic Properties Report, Fort Monmouth, New Jersey, and Sub Installations (Charles Wood Area and Evans Area)*

This study, completed in 1984 by Building Technologies, Inc (BTI), evaluated 71 buildings and associated garages and resulted in the identification of an historic district that encompassed the circa 1920s-1930s structures located on the Main Post (Buildings 115 – 328). A National Register of Historic Places nomination was prepared for the district and submitted to the New Jersey SHPO in 1983. Although the district nomination was returned with a request for additional information, the district was given an SHPO Opinion of Eligibility.

### *Inventory of Historic Buildings and Structures at Fort Monmouth*

The Inventory of Historic Buildings and Structures at Fort Monmouth was prepared by TRC Mariah in 1996. This study was more comprehensive than the BTI study, and included an intensive-level inventory of 341 buildings and structures located throughout both the Charles Wood area and Main Post (see attached Table 1 Listing of Architecturally Evaluated Buildings and Structures, prepared by TRC Mariah, for a list of buildings included in this study). Of these, a total of 98 structures were identified as eligible, the Main Post historic district was modified to eliminate several structures that had been altered, and a new historic district (The Charles Wood Historic District, centered on Gibbs Hall (Building 2000) and associated resources) was identified. The district includes Buildings 2000, 2001, 2018, 2019, and 2020, and encompasses the area between Tinton Avenue, Maxwell Road, and Lowther Drive.

### *Evaluation of Selected Cultural Resources at Fort Monmouth, New Jersey: Context for Cold War Era, Revision of Historic Properties Documentation, and Survey of Evans Area and Sections of Camp Charles Wood*

The 1996 study by Geo-Marine, Inc. focused solely on the evaluation of 39 structures within the Charles Wood area: 38 housing units and one chapel. None of these resources were found to be eligible for the National Register (NR); however, the housing had not yet reached 50 years of age at the time of the study.

### *Installation Cold War Inventory and Assessment, Fort Monmouth, Red Bank, Monmouth County, New Jersey*

Panamerican Consultants, Inc. prepared a study that was limited to investigation of Cold War resources at the Main Post and Charles Wood areas. Although 274 resources were documented, only two were ultimately evaluated as National Register eligible (meeting Criteria Consideration G): the Hexagon Building, and the associated support electrical substation (Buildings 2700 and 2701).

*Integrated Cultural Resources Management Plan for Fort Monmouth, New Jersey*

The 2003 Integrated Cultural Resources Management Plan (ICRMP) evaluated 39 buildings, almost all of which had been identified earlier in the 1996 TRC Mariah study but were not, at that time, 50 years of age. The Plan concluded that the World War II Memorial (Building 115) was NR eligible as a contributing element of the defined Fort Monmouth Historic District. The Fort Monmouth Historic District comprises the circa 1920s and 1930s structures located on the Main Post. In addition, 32 duplexes located in the Charles Wood area were identified as eligible as a district under Criterion A for their association with the expansion of Fort Monmouth and Camp Charles Wood during the Post-War era.

*Architectural Survey and Evaluation of Buildings 2705, 2707, 2708, 2709, 2710, and 2713 and Boundary Assessment of Fort Monmouth Historic District, Fort Monmouth, Eatontown, Monmouth County, New Jersey*

Versar, Inc.'s 2006 architectural survey evaluated six buildings, five associated with the Pulse Power Center and one with the Electronic Warfare Laboratory. Although these buildings are associated with Cold War-era scientific research and material development at Fort Monmouth, and were identified as potentially NR eligible in the 2003 ICRMP, Versar, Inc. determined that none were eligible, largely because they had not yet reached 50 years of age and did not possess exceptional significance under Criteria Consideration G. Importantly, the Versar study also re-assessed the boundary of the proposed Fort Monmouth Historic District. Although TRC Mariah's study had recommended removal of several buildings from the district due to alterations, Versar recommended retention of the boundaries as originally defined.

Versar, Inc.'s 2007 *Integrated Cultural Resources Management Plan for Fort Monmouth, New Jersey 2007-2010* outlined goals for Fort Monmouth's Cultural Resources, including: submit 2006 assessment of the district boundary for the Fort Monmouth Historic District to the New Jersey SHPO; request concurrence with survey and evaluation findings from New Jersey SHPO, specifically 32 structures identified as eligible within the 2003 ICRMP; complete survey and evaluations for 31 buildings that will reach 50 years of age by 2010; train maintenance staff in the repair of historic properties. According to the New Jersey SHPO, as of September 2007 no additional submissions or requests for concurrence have been received.

## **Current Preservation Status**

At present, no buildings, structures, or objects within the boundaries of Fort Monmouth are listed on the National Register of Historic Places. A total of 136 buildings, structures, and objects have, however, been identified as eligible for listing. The majority of these resources are contributing elements of identified historic districts. Only seven buildings have been identified as individually eligible for listing (Buildings 115, 283, 2700, 2701, 2570, and two Dymaxion Deployment Units which are unnumbered). Of those seven, two are also identified as contributing elements of historic districts: Buildings 115 (WWII Monument), and 283 (Squier Hall).

In determining the significance of Ft. Monmouth's resources, the ability of the resources to meet one or more of the criteria outlined by the National Register of Historic Places was taken into consideration. The National Register Bulletin states, "The quality of significance in American history, architecture, archaeology, and culture is present in districts, sites, buildings, structures, and objects that possess integrity of location, design, setting, materials, workmanship, feeling, and association, and:

- A. that are associated with events that have made a significant contribution to the broad patterns of our history; or
- B. that are associated with the lives of persons significant in our past; or
- C. that embody the distinctive characteristics of a type, period, or method of construction or that represent the work of a master, or that possess high artistic values, or that represent a significant and distinguishable entity whose components may lack individual distinction; or
- D. that have yielded, or may be likely to yield, information important in prehistory or history

In addition, Criteria Considerations were also weighed. Ordinarily cemeteries, birthplaces, or graves of historical figures, properties owned by religious institutions or used for religious purposes, structures that have been moved from their original locations, reconstructed historic buildings, properties primarily commemorative in nature, and properties that have achieved significance within the past 50 years shall not be considered eligible for the National Register. However, such properties will qualify if they are integral parts of districts that do meet the criteria or if they fall within the following categories:

- (a) A religious property deriving primary significance from architectural or artistic distinction or historical importance; or
- (b) A building or structure removed from its original location but which is significant primarily for architectural value, or which is the surviving structure most importantly associated with a historic person or event; or
- (c) A birthplace or grave of a historical figure of outstanding importance if there is no appropriate site or building directly associated with his productive life.

(d) A cemetery which derives its primary significance from graves of persons of transcendent importance, from age, from distinctive design features, or from association with historic events; or

(e) A reconstructed building when accurately executed in a suitable environment and presented in a dignified manner as part of a restoration master plan, and when no other building or structure with the same association has survived; or

(f) A property primarily commemorative in intent if design, age, tradition, or symbolic value has invested it with its own exceptional significance; or

(g) A property achieving significance within the past 50 years if it is of exceptional importance.

Three historic districts have been defined and identified as eligible for listing on the National Register of Historic Places. The largest of the districts is the Fort Monmouth Historic District, which comprises 94 resources that date from the late 1920s through the mid-1930s, with one exception (the WWII Memorial, dating to 1952). The district, shown in Figure 1, is roughly bounded by Allen Avenue in the north; Oceanport Avenue in the east; and Malterer Avenue in the west. The southern boundary is to the south of the buildings that line Gosselin Avenue. The resources included in the Fort Monmouth Historic District are largely of brick construction, and represent a range of uses, including offices and administrative functions, family housing, garages, and a fire station. The Parade Ground (and associated WWII Memorial) is also located within the district boundaries. Stylistically, the buildings represent a number of interpretations of the Colonial Revival Style; however, Russel Hall (Building 286), which stands at the heart of the district, is an imposing Art Deco style building that retains a number of its original decorative features. Prior studies have determined that the Fort Monmouth Historic District meets National Register Criteria A and C, as it represents Fort Monmouth's early years of development as an Army base (TRC Mariah Associates, Inc., 1996). A National Register of Historic Places nomination form was prepared for this district and submitted to the New Jersey SHPO in 1983. While the district was never listed as the nomination was not "technically complete," the SHPO did determine the district eligible.

The Camp Charles Wood Historic District encompasses the area roughly square area bounded by Tinton Avenue, Maxwell Road, and Lowther Drive. This district contains far fewer structures but is nearly as large as the Fort Monmouth Historic District in area. The focal point of the district is Gibbs Hall (Building 2000), a 1926, Tudor Revival style golf clubhouse that was originally constructed as the Sun Eagles Country Club. Gibbs Hall (Building 2000) and its accompanying outbuildings (Buildings 2001, 2018, 2019, and 2020), as well as the surrounding golf course (originally designed by A. W. Tillinghast, a well-known golf course architect) are contained within the historic district. Prior studies have determined that the Camp Charles Wood Historic District meets National Register Criteria A and C "for its local historical significance as a well known early twentieth century private golf club, and as an outstanding example of Tudor Revival Style architecture" (TRC Mariah Associates, Inc., 1996).



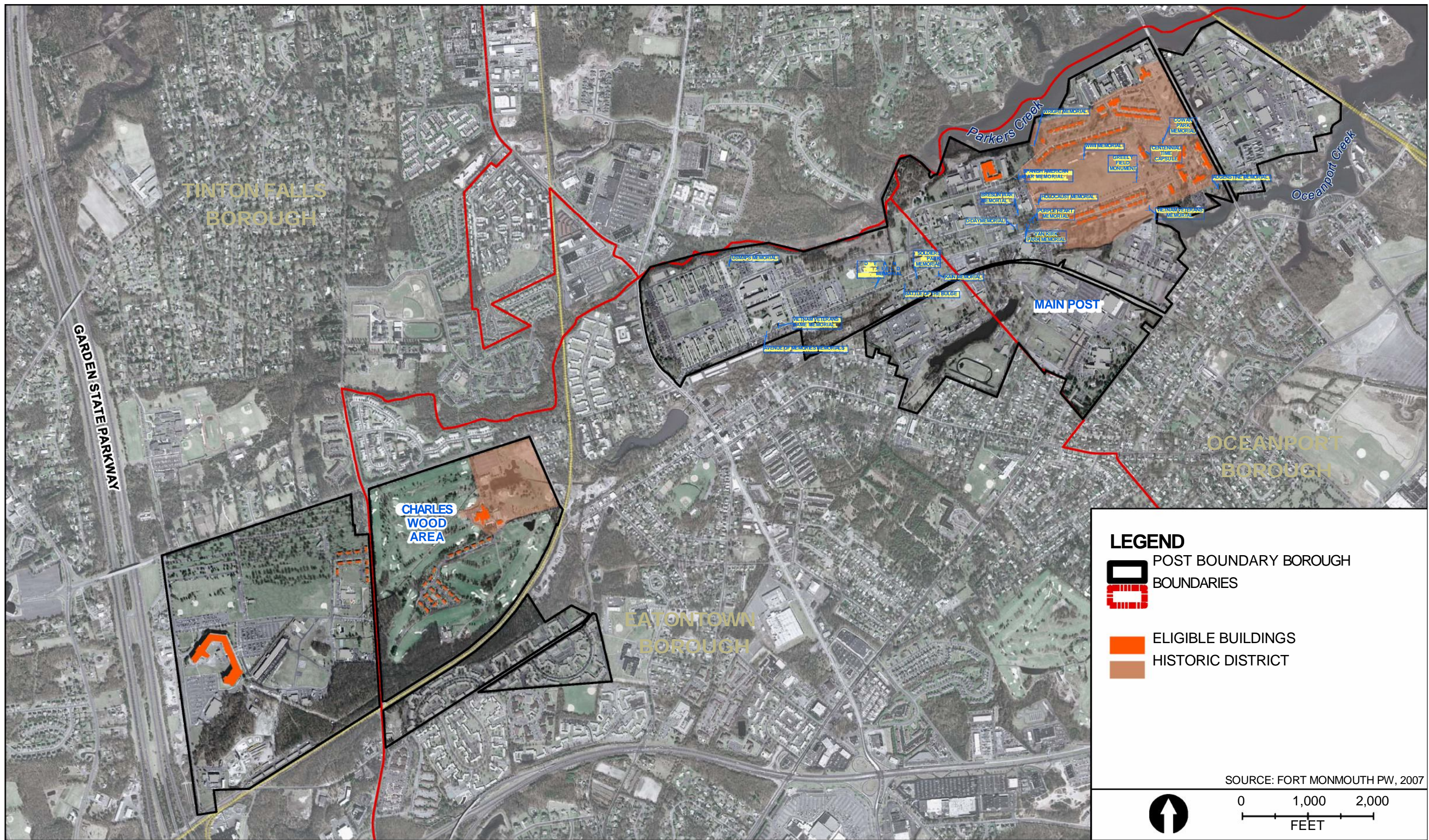

Finally, an unnamed Residential Historic District located to either side of Hope Road at the center of the Charles Wood portion of the base was identified as eligible in 2003 (John Milner Associates, Inc.). This district includes a total of 32 housing units, constructed circa 1949 to 1955. The units are two-stories in height and Colonial Revival in style. The buildings were constructed as duplexes and represent the earliest housing to be constructed within the Charles Wood area. As such, they are significant for their association with the post-World War II efforts of Fort Monmouth, which focused on communications research and development.

Please see Figure 1 for a map depicting eligible resources at Fort Monmouth.





**LEGEND**

-  POST BOUNDARY BOROUGH BOUNDARIES
-  BOUNDARIES
-  ELIGIBLE BUILDINGS
-  HISTORIC DISTRICT

SOURCE: FORT MONMOUTH PW, 2007

 0 1,000 2,000  
FEET



## **Recommendations**

### Additional Studies

The study of prehistoric and historic period archaeological resources was not included within the scope of this report. Four archaeological studies have been conducted at Fort Monmouth to date, although only one of those has included subsurface testing.

Additional archaeological investigation that incorporates a program of subsurface testing is recommended to complement the information that has already been gathered on Fort Monmouth's above-ground resources and present a more complete picture of the cultural resources associated with the development of this site. It is important to complete archaeological investigations prior to the commencement of any new building on the Fort Monmouth property.

### Historic Designation

Only one of the identified historic districts (the Fort Monmouth Historic District) has been defined and submitted to the New Jersey Historic Preservation Office as a National Register of Historic Places Nomination to date. The nomination process has not moved forward, and likely requires additional information and updating.

FMERPA should consider proceeding with the designation process for the Fort Monmouth Historic District, and should also consider preparing National Register of Historic Places Nominations for the additional historic districts (Camp Charles Wood and Residential Historic District) that have been defined as well as for the individual buildings (Buildings 115, 283, 2700, 2701, 2570, and two Dymaxion Deployment Units which are unnumbered) that have been identified as eligible for listing.

One of the primary areas of concern for the Historical Preservation Advisory Committee is the documentation and preservation of existing markers that denote sites of historical significance. FMERPA should consider working with the Advisory Committee (which has compiled a list of historical markers, attached as Table 1) to achieve their goals for the markers. One option that has been considered is the creation of a memorial park.

In addition, the Historical Preservation Advisory Committee has discussed the importance of ensuring that all three towns (Eatontown, Oceanport, and Tinton Falls) have existing preservation ordinances and that those ordinances have been updated.

### Section 106 Compliance

In considering the adaptive use of Fort Monmouth's historic resources, proposed projects will be required to participate in the Section 106 review process. Section 106 review (which refers to Section 106 of the National Historic Preservation Act of 1966) requires federal agencies to consult with the State Historic Preservation Officer prior to implementing projects that impact historic properties. The review process will require the project team to work with the New Jersey Historic Preservation Office to reach a consensus regarding the eligibility of the resource in question, and then to evaluate the effect of the proposed project on that resource.

The historic preservation review process mandated by Section 106 is outlined in regulations issued by the Advisory Council on Historic Preservation (ACHP). Revised regulations, "Protection of Historic Properties" (36 CFR Part 800), became effective January 11, 2001.

**Table 1: Historical Markers Located within the Boundaries of Fort Monmouth.**

<b>Memorial/Marker</b>	<b>Location</b>
Augenstine bench and plaque	Behind First Ave, Main Post
Avenue of Memories markers	Ave of Memories, Main Post
Battle of the Bulge and walk	Cnr Ave Memories and Wilson Ave, Main Post
Breslin Memorial	Brewer Ave, Main Post
Centennial Time Capsual	Russel Hall, Main Post
Constitution Plaza	Myer Ctr, Charles Wood
Cowan Park	In front of Russel Hall, Main Post
D-Day memorial	Brewer Ave, Main Post
Dean memorial	Ave of Memories, Main Post
Defense of Freedom (Vietnam) X2	Bld 1207, Ave of Memories, Main Post
Greeley memorial	Cnr Wallington & Saltzman Avr, Main Post
Holocaust memorial	Malterer Ave, Main Post
Kain memorial	Semaphore Ave, Main Post
Purple Heart	Van Kirk Park, Saltzman Ave, Main Post
Soldier's Park	Cnr Wilson & Saltzman Ave, Main Post
Spanish-American	Dunwoody Park, Cnr Malterer & Sherrill Ave, Main Post
Vietnam Veterans Walk	Murphy Dr, Main Post
Van Kirk bench	Van Kirk Park, Saltzman Ave, Main Post
WWII memorial	Sherrill Ave, Main Post
Wright (10 <sup>th</sup> Field Signal)	Russel Ave, Main Post

## **REFERENCES**

*Archaeological Overview and Management Plan for Fort Monmouth (Main Post), Camp Charles Wood and the Evans Area.* National Park Services, US Department of the Interior, October 1984

*Architectural Survey and Evaluation of Buildings 2705, 2707, 2708, 2709, 2710, and 2713 and Boundary Assessment of Fort Monmouth Historic District, Fort Monmouth, Eatontown, Monmouth County, New Jersey.* Versar, 2006.

*Army Installation Status Report Program.* US Department of the Army, April 2007.

*Evaluation of Selected Cultural Resources at Fort Monmouth, New Jersey Context for Cold War Era Revision of Historic Properties Documentation, and Survey of Evans Area and Section of Camp Charles Wood.* Geo-Marine Inc, June 1996

*Historic Properties Report, Fort Monmouth, New Jersey and Sub-installations Charles Wood Area and Evans Area.* July 1984.

*Installation Cold War Inventory and Assessment, Fort Monmouth, Red Bank, Monmouth County, New Jersey.* Panamerican Consultants.

*Integrated Cultural Resources Management Plan for Fort Monmouth, New Jersey 2007-2010.* Versar, January 2007.

*Inventory of Historic Buildings and Structures at Fort Monmouth, New Jersey.* TRC Mariah Associates, September 1996



**ATTACHMENT 1: ELIGIBLE RESOURCES**

**ELIGIBLE RESOURCES**

<b>Building Number</b>	<b>Location</b>	<b>Building Name / Building Use</b>	<b>Date of Const.</b>	<b>Eligibility</b>
115	Main Post	WWII Memorial / Monument	1952	Ft. Monmouth HD / Indiv.
205	Main Post	Enlisted UPH	1927	Ft. Monmouth HD
206	Main Post	Administration	1927	Ft. Monmouth HD
207	Main Post	Housing	1927	Ft. Monmouth HD
208	Main Post	Housing	1927	Ft. Monmouth HD
209	Main Post	Administration	1928	Ft. Monmouth HD
211	Main Post	Family Housing/COL	1929	Ft. Monmouth HD
212	Main Post	Family Housing/COL	1929	Ft. Monmouth HD
213	Main Post	Family Housing/COL	1929	Ft. Monmouth HD
214	Main Post	Family Housing/COL	1932	Ft. Monmouth HD
215	Main Post	Family Housing/COL	1931	Ft. Monmouth HD
216	Main Post	Family Housing/COL	1931	Ft. Monmouth HD
218	Main Post	Family Housing/COL	1932	Ft. Monmouth HD
219	Main Post	Family Housing/COL	1932	Ft. Monmouth HD
220	Main Post	Family Housing/COL	1935	Ft. Monmouth HD
221	Main Post	Family Housing/GEN	1931	Ft. Monmouth HD
222	Main Post	Family Housing/COL	1935	Ft. Monmouth HD
223	Main Post	Family Housing/COL	1935	Ft. Monmouth HD
224	Main Post	Family Housing/GEN	1931	Ft. Monmouth HD
225	Main Post	Family Housing/COL	1932	Ft. Monmouth HD
226	Main Post	Family Housing/COL	1932	Ft. Monmouth HD
227	Main Post	Family Housing/COL	1932	Ft. Monmouth HD
228	Main Post	Family Housing/COL	1932	Ft. Monmouth HD
229	Main Post	Family Housing/COL	1931	Ft. Monmouth HD
230	Main Post	Family Housing/GEN	1936	Ft. Monmouth HD
233	Main Post	Family Housing/NCO	1929	Ft. Monmouth HD
234	Main Post	Family Housing/NCO	1931	Ft. Monmouth HD
235	Main Post	Family Housing/NCO	1931	Ft. Monmouth HD
236	Main Post	Family Housing/NCO	1931	Ft. Monmouth HD
237	Main Post	Family Housing/NCO	1931	Ft. Monmouth HD
238	Main Post	Family Housing/NCO	1931	Ft. Monmouth HD
239	Main Post	Family Housing/NCO	1931	Ft. Monmouth HD
240	Main Post	Family Housing/NCO	1932	Ft. Monmouth HD
241	Main Post	Family Housing/NCO	1932	Ft. Monmouth HD
242	Main Post	Family Housing/NCO	1932	Ft. Monmouth HD
243	Main Post	Family Housing/NCO	1932	Ft. Monmouth HD
244	Main Post	Family Housing/NCO	1932	Ft. Monmouth HD
245	Main Post	Family Housing/NCO	1932	Ft. Monmouth HD
246	Main Post	Family Housing/NCO	1932	Ft. Monmouth HD
247	Main Post	Family Housing/NCO	1934	Ft. Monmouth HD
248	Main Post	Family Housing/NCO	1934	Ft. Monmouth HD
249	Main Post	Family Housing/NCO	1934	Ft. Monmouth HD
250	Main Post	Family Housing/NCO	1934	Ft. Monmouth HD
251	Main Post	Family Housing/NCO	1934	Ft. Monmouth HD
252	Main Post	Family Housing/NCO	1934	Ft. Monmouth HD
253	Main Post	Family Housing/NCO	1934	Ft. Monmouth HD
254	Main Post	Family Housing/NCO	1934	Ft. Monmouth HD
255	Main Post	Family Housing/NCO	1934	Ft. Monmouth HD
256	Main Post	Family Housing/NCO	1934	Ft. Monmouth HD
258	Main Post	Family Housing/NCO	1934	Ft. Monmouth HD
260	Main Post	Sewage Lift Sta	1930	Ft. Monmouth HD
261	Main Post	Family Housing/LTC/MAJ	1930	Ft. Monmouth HD
262	Main Post	Family Housing/LTC/MAJ	1930	Ft. Monmouth HD
263	Main Post	Family Housing/LTC/MAJ	1930	Ft. Monmouth HD

**ELIGIBLE RESOURCES**

<b>Building Number</b>	<b>Location</b>	<b>Building Name / Building Use</b>	<b>Date of Const.</b>	<b>Eligibility</b>
264	Main Post	Family Housing/LTC/MAJ	1931	Ft. Monmouth HD
265	Main Post	Family Housing/LTC/MAJ	1932	Ft. Monmouth HD
266	Main Post	Family Housing/LTC/MAJ	1932	Ft. Monmouth HD
267	Main Post	Family Housing/LTC/MAJ	1931	Ft. Monmouth HD
268	Main Post	Family Housing/LTC/MAJ	1931	Ft. Monmouth HD
269	Main Post	Family Housing/LTC/MAJ	1930	Ft. Monmouth HD
270	Main Post	Army Lodging/Admin General	1930	Ft. Monmouth HD
271	Main Post	UOQ Military	1934	Ft. Monmouth HD
275	Main Post	Museum SPT Building	1934	Ft. Monmouth HD
282	Main Post	Fire Station	1935	Ft. Monmouth HD
283	Main Post	Squier Hall / Admin Gen Purpose	1935	Ft. Monmouth HD / Individ.
286	Main Post	Russel Hall / Admin Gen Purpose	1936	Ft. Monmouth HD
287	Main Post	Enlisted/Unaccomp Personnel Hsing	1927	Ft. Monmouth HD
301	Main Post	Family Housing Garage	1932	Ft. Monmouth HD
302	Main Post	Family Housing Garage	1932	Ft. Monmouth HD
303	Main Post	Family Housing Garage	1932	Ft. Monmouth HD
304	Main Post	Family Housing Garage	1932	Ft. Monmouth HD
305	Main Post	Family Housing Garage	1932	Ft. Monmouth HD
306	Main Post	Family Housing Garage	1932	Ft. Monmouth HD
307	Main Post	Family Housing Garage	1932	Ft. Monmouth HD
308	Main Post	Family Housing Garage	1932	Ft. Monmouth HD
309	Main Post	Family Housing Garage	1932	Ft. Monmouth HD
310	Main Post	Family Housing Garage	1932	Ft. Monmouth HD
312	Main Post	Family Housing Garage	1932	Ft. Monmouth HD
313	Main Post	Family Housing Garage	1932	Ft. Monmouth HD
314	Main Post	Family Housing Garage	1932	Ft. Monmouth HD
315	Main Post	Family Housing Garage	1932	Ft. Monmouth HD
316	Main Post	Family Housing Garage	1932	Ft. Monmouth HD
317	Main Post	Family Housing Garage	1932	Ft. Monmouth HD
318	Main Post	Family Housing Garage	1932	Ft. Monmouth HD
319	Main Post	Family Housing Garage	1932	Ft. Monmouth HD
320	Main Post	Family Housing Garage	1934	Ft. Monmouth HD
321	Main Post	Family Housing Garage	1934	Ft. Monmouth HD
322	Main Post	Family Housing Garage	1934	Ft. Monmouth HD
323	Main Post	Family Housing Garage	1934	Ft. Monmouth HD
324	Main Post	Family Housing Garage	1934	Ft. Monmouth HD
325	Main Post	Family Housing Garage	1934	Ft. Monmouth HD
326	Main Post	Family Housing Garage	1934	Ft. Monmouth HD
327	Main Post	Family Housing Garage	1934	Ft. Monmouth HD
328	Main Post	Family Housing Garage	1937	Ft. Monmouth HD
2000	Charles Wood	Gibbs Hall / Officers Open Dining	1926	Charles Wood HD
2001	Charles Wood	Tennis Court Area	1926	Charles Wood HD
2018	Charles Wood	Utility	1930	Charles Wood HD
2019	Charles Wood	Recreation	1946	Charles Wood HD
2020	Charles Wood	Swimming Pool	1935	Charles Wood HD
2022	Charles Wood	Family Housing/COL	1949	Residential HD
2023	Charles Wood	Family Housing/COL	1949	Residential HD
2024	Charles Wood	Family Housing/COL	1949	Residential HD
2025	Charles Wood	Family Housing/COL	1949	Residential HD
2026	Charles Wood	Family Housing/COL	1949	Residential HD
2027	Charles Wood	Family Housing/COL	1949	Residential HD
2028	Charles Wood	Family Housing/COL	1949	Residential HD
2029	Charles Wood	Family Housing/LTC/MAJ	1949	Residential HD
2030	Charles Wood	Family Housing/LTC/MAJ	1949	Residential HD



**ELIGIBLE RESOURCES**

<b>Building Number</b>	<b>Location</b>	<b>Building Name / Building Use</b>	<b>Date of Const.</b>	<b>Eligibility</b>
2031	Charles Wood	Family Housing/LTC/MAJ	1949	Residential HD
2032	Charles Wood	Family Housing/LTC/MAJ	1949	Residential HD
2033	Charles Wood	Family Housing/LTC/MAJ	1949	Residential HD
2034	Charles Wood	Family Housing/LTC/MAJ	1949	Residential HD
2035	Charles Wood	Family Housing/LTC/MAJ	1949	Residential HD
2036	Charles Wood	Family Housing/LTC/MAJ	1949	Residential HD
2037	Charles Wood	Family Housing/LTC/MAJ	1949	Residential HD
2038	Charles Wood	Family Housing/LTC/MAJ	1951	Residential HD
2039	Charles Wood	Family Housing/LTC/MAJ	1951	Residential HD
2040	Charles Wood	Family Housing/LTC/MAJ	1951	Residential HD
2041	Charles Wood	Family Housing/LTC/MAJ	1951	Residential HD
2042	Charles Wood	Family Housing/LTC/MAJ	1951	Residential HD
2231	Charles Wood	Family Housing/LTC/MAJ	1955	Residential HD
2232	Charles Wood	Family Housing/LTC/MAJ	1955	Residential HD
2233	Charles Wood	Family Housing/LTC/MAJ	1955	Residential HD
2234	Charles Wood	Family Housing/LTC/MAJ	1955	Residential HD
2235	Charles Wood	Family Housing/LTC/MAJ	1955	Residential HD
2236	Charles Wood	Family Housing/LTC/MAJ	1955	Residential HD
2237	Charles Wood	Family Housing/LTC/MAJ	1955	Residential HD
2238	Charles Wood	Family Housing/LTC/MAJ	1955	Residential HD
2239	Charles Wood	Family Housing/LTC/MAJ	1955	Residential HD
2240	Charles Wood	Family Housing/LTC/MAJ	1955	Residential HD
2260	Charles Wood	Family Housing/LTC/MAJ	1955	Residential HD
2570	Charles Wood	Dymaxion Deployment	1943	Individual
2700	Charles Wood	Hexagon / Admin Gen Purpose	1955	Individual (with 2701)
2701	Charles Wood	Support Electrical for Hexagon	1955	Individual (with 2700)
NA	Main Post	Dymaxion Deployment	1943	Individual
NA	Main Post	Dymaxion Deployment	1943	Individual

**ATTACHMENT 2: INVENTORY OF HISTORIC BUILDINGS  
AND STRUCTURES AT FORT MONMOUTH, NEW JERSEY**

Table 1 Listing of Architecturally Evaluated Buildings and Structures.

DPW Building Number	Area of Post	Date	Administrative	Housing	Training	Storage	Utilities	Recreation	Research	Maintenance	Other	Condition	Eligibility	NR Criteria	Other Building Identification
<b>ELIGIBLE FOR NATIONAL REGISTER</b>															
<i>Within the Main Post District</i>															
205	MP	1927, 1940	•									Good	Eligible	a,c	
206	MP	1927, 1940	•									Good	Eligible	a,c	
207	MP	1927, 1940	•									Good	Eligible	a,c	
208	MP	1927, 1940	•									Good	Eligible	a,c	
211	MP	1929-1935	•									Excellent	Eligible	a,c	
212	MP	1929-1935	•									Excellent	Eligible	a,c	
213	MP	1929-1935	•									Excellent	Eligible	a,c	
214	MP	1929-1935	•									Excellent	Eligible	a,c	
215	MP	1931	•									Good	Eligible	a,c	
216	MP	1931	•									Good	Eligible	a,c	
218	MP	1929-1935	•									Excellent	Eligible	a,c	
219	MP	1929-1935	•									Excellent	Eligible	a,c	
220	MP	1929-1935	•									Excellent	Eligible	a,c	
221	MP	1929-1935	•									Excellent	Eligible	a,c	
222	MP	1929-1935	•									Excellent	Eligible	a,c	
223	MP	1929-1935	•									Excellent	Eligible	a,c	
224	MP	1935, 1931	•									Good	Eligible	a,c	
225	MP	1929-1935	•									Excellent	Eligible	a,c	
226	MP	1929-1935	•									Excellent	Eligible	a,c	
227	MP	1929-1935	•									Excellent	Eligible	a,c	
228	MP	1929-1935	•									Excellent	Eligible	a,c	
229	MP	1931	•									Excellent	Eligible	a,c	
230	MP	1936	•									Excellent	Eligible	a,c	
233	MP	1929	•									Good	Eligible	a,c	
234	MP	1931	•									Good	Eligible	a,c	
235	MP	1931	•									Good	Eligible	a,c	
236	MP	1931	•									Good	Eligible	a,c	
237	MP	1931	•									Good	Eligible	a,c	
238	MP	1931	•									Good	Eligible	a,c	
239	MP	1931	•									Good	Eligible	a,c	
240	MP	1932	•									Good	Eligible	a,c	
241	MP	1931	•									Good	Eligible	a,c	
242	MP	1931	•									Good	Eligible	a,c	
243	MP	1931	•									Good	Eligible	a,c	
244	MP	1931	•									Good	Eligible	a,c	
245	MP	1932	•									Good	Eligible	a,c	
246	MP	1932	•									Good	Eligible	a,c	
247	MP	1934	•									Good	Eligible	a,c	
248	MP	1934	•									Good	Eligible	a,c	
249	MP	1934	•									Good	Eligible	a,c	
250	MP	1934	•									Good	Eligible	a,c	
251	MP	1934	•									Good	Eligible	a,c	
252	MP	1934	•									Good	Eligible	a,c	
253	MP	1934	•									Good	Eligible	a,c	
254	MP	1934	•									Good	Eligible	a,c	
255	MP	1934	•									Good	Eligible	a,c	
256	MP	1934	•									Good	Eligible	a,c	
258	MP	1934	•									Good	Eligible	a,c	
260	MP	1930	•									Fair	Eligible	a,c	
261	MP	1930	•									Good	Eligible	a,c	
262	MP	1930	•									Good	Eligible	a,c	
263	MP	1930	•									Good	Eligible	a,c	
264	MP	1930	•									Good	Eligible	a,c	
265	MP	1930	•									Good	Eligible	a,c	
266	MP	1930	•									Good	Eligible	a,c	
267	MP	1930	•									Good	Eligible	a,c	
268	MP	1930	•									Good	Eligible	a,c	



Table 1 (Continued).

DPW Building Number	Area of Post	Date	Administrative	Housing	Training	Storage	Utilities	Recreation	Research	Maintenance	Other	Condition	Eligibility	NR Criteria	Other Building Identification
269	MP	1930		•								Good	Eligible	a,c	
270	MP	1930	•									Good	Eligible	a,c	
271	MP	1934		•								Good	Eligible	a,c	
275	MP	1934						•				Good	Eligible	a,c	theatre
282	MP	1935									•	Good	Eligible	a,c	fire station
286	MP	1936	•									Good	Eligible	a,c	Russel Hall
287	MP	1927		•								Good	Eligible	a,c	
301	MP	1932								•		Good	Eligible	a,c	
302	MP	1932								•		Good	Eligible	a,c	
303	MP	1932								•		Good	Eligible	a,c	
304	MP	1932								•		Good	Eligible	a,c	
305	MP	1932								•		Good	Eligible	a,c	
306	MP	1932								•		Good	Eligible	a,c	
307	MP	1932								•		Good	Eligible	a,c	
308	MP	1932								•		Good	Eligible	a,c	
309	MP	1932								•		Good	Eligible	a,c	
310	MP	1932								•		Good	Eligible	a,c	
315	MP	1932								•		Good	Eligible	a,c	
316	MP	1932								•		Good	Eligible	a,c	
317	MP	1932								•		Good	Eligible	a,c	
318	MP	1932								•		Good	Eligible	a,c	
319	MP	1932								•		Good	Eligible	a,c	
320	MP	1934								•		Good	Eligible	a,c	
321	MP	1934								•		Good	Eligible	a,c	
322	MP	1934								•		Good	Eligible	a,c	
323	MP	1934								•		Good	Eligible	a,c	
324	MP	1934								•		Good	Eligible	a,c	
325	MP	1934								•		Good	Eligible	a,c	
326	MP	1934								•		Good	Eligible	a,c	
327	MP	1937								•		Good	Eligible	a,c	
328	MP	1937								•		Good	Eligible	a,c	
<i>Within the Charles Wood District</i>															
2000	CWA	1926						•				Excellent	Eligible	a,c	Gibbs Hall
2001	CWA	1935						•				Good	Eligible	a,c	tennis courts
2018	CWA	1930				•						Good	Eligible	a,c	
2019	CWA	1946						•				Fair	Eligible	a,c	
2020	CWA	1935						•				Good	Eligible	a,c	swimming pool
<i>Not within a District</i>															
283	MP	1935	•									Good	Eligible	a	Squier Hall
none	MP	1943				•						Good	Eligible	a,c	Dymaxion unit
none	MP	1943				•						Good	Eligible	a,c	Dymaxion unit
2570	CWA	1943				•						Good	Eligible	a,c	Dymaxion unit
2700	CWA	1955	•							•		Excellent	Eligible	g	Hexagon
<b>UNCERTAIN ELIGIBILITY</b>															
2705	CWA	1971	•									Good	unknown	g?	Electronic Warfare
2707	CWA	1988	•									Good	unknown	g?	Pulse Power Center
2708	CWA	1988								•		Good	unknown	g?	Pulse Power Center
2709	CWA	1988								•		Good	unknown	g?	Pulse Power Center
2710	CWA	1988								•		Good	unknown	g?	Pulse Power Center
2711	CWA	1988								•		Good	unknown	g?	Pulse Power Center
2712	CWA	1988								•		Good	unknown	g?	Pulse Power Center
2713	CWA	1988								•		Good	unknown	g?	Pulse Power Center
<b>NOT ELIGIBLE FOR NATIONAL REGISTER</b>															
29a	MP	1943				•						Poor	Not Eligible	-	
63	MP	1940				•						Good	Not Eligible	-	
72	MP	1943				•						Fair	Not Eligible	-	
106	MP	1943				•						Good	Not Eligible	-	
109	MP	1950				•						Good	Not Eligible	-	

Table 1 (Continued).

DPW Building Number	Area of Post	Date	Administrative	Housing	Training	Storage	Utilities	Recreation	Research	Maintenance	Other	Condition	Eligibility	NR Criteria	Other Building Identification
109a	MP	1950				•						Good	Not Eligible	-	
114a	MP	1940					•					Good	Not Eligible	-	
115	MP	1952									•	Excellent	Not Eligible	-	WW II Memorial
116	MP	1943				•						Good	Not Eligible	-	
117	MP	1943				•						Good	Not Eligible	-	
142	MP	1922								•		Fair	Not Eligible	-	
145	MP	1941	•									Good	Not Eligible	-	
157	MP	1943									•	Good	Not Eligible	-	
159	MP	1941				•				•		Good	Not Eligible	-	
164	MP	1940	•							•		Good	Not Eligible	-	
165	MP	1941	•		•							Fair	Not Eligible	-	
166	MP	1942								•		Good	Not Eligible	-	
167	MP	1942	•									Good	Not Eligible	-	
170	MP	1943				•						Poor	Not Eligible	-	
170d	MP	1943					•					Good	Not Eligible	-	
171	MP	1943				•						Poor	Not Eligible	-	
197	MP	1942				•						Fair	Not Eligible	-	
198	MP	1943	•			•						Fair	Not Eligible	-	
202	MP	1925		•								Good	Not Eligible	-	
209	MP	1928	•								•	Good	Not Eligible	-	Allison Hall
257	MP	1930					•					Good	Not Eligible	-	
259	MP	1938		•								Good	Not Eligible	-	
276	MP	1934									•	Good	Not Eligible	-	
277	MP	1934	•									Excellent	Not Eligible	-	
278	MP	1943				•						Good	Not Eligible	-	
279	MP	1934				•						Good	Not Eligible	-	
280	MP	1934				•						Good	Not Eligible	-	
281	MP	1934								•		Good	Not Eligible	-	
284	MP	1940				•						Good	Not Eligible	-	
288	MP	1941	•									Good	Not Eligible	-	
289	MP	1941	•									Good	Not Eligible	-	
290	MP	1943								•		Fair	Not Eligible	-	
292	MP	1944	•							•		Good	Not Eligible	-	
293	MP	1943								•		Good	Not Eligible	-	
331	MP	1934								•		Fair	Not Eligible	-	
332	MP	1934								•		Fair	Not Eligible	-	
333	MP	1934								•		Fair	Not Eligible	-	
334	MP	1934								•		Fair	Not Eligible	-	
335	MP	1934								•		Fair	Not Eligible	-	
336	MP	1934								•		Fair	Not Eligible	-	
348	MP	1943				•						Fair	Not Eligible	-	
400	MP	1940						•				Good	Not Eligible	-	
403	MP	1940				•	•					Fair	Not Eligible	-	
405	MP	1940				•	•					Fair	Not Eligible	-	
406	MP	1940				•	•					Fair	Not Eligible	-	
407	MP	1940				•	•					Fair	Not Eligible	-	
409	MP	1940				•	•					Fair	Not Eligible	-	
410	MP	1940, 1941	•	•		•		•				Fair	Not Eligible	-	
411	MP	1940, 1941				•						Fair to poor	Not Eligible	-	
412	MP	1940, 1941				•						Fair to poor	Not Eligible	-	
413	MP	1941	•		•							Fair	Not Eligible	-	
414	MP	1940, 1941	•	•		•		•				Fair	Not Eligible	-	
415	MP	1940, 1941				•						Fair to poor	Not Eligible	-	
416	MP	1940				•						Fair	Not Eligible	-	
417	MP	1940, 1941	•	•		•		•				Fair	Not Eligible	-	
418	MP	1940, 1941	•	•		•		•				Fair	Not Eligible	-	
419	MP	1940, 1941	•	•		•		•				Fair	Not Eligible	-	
420	MP	1940, 1941	•	•		•		•				Fair	Not Eligible	-	
421	MP	1940, 1941	•	•		•		•				Fair	Not Eligible	-	
422	MP	1940, 1941	•	•		•		•				Fair	Not Eligible	-	

Table 1 (Continued).

DPW Building Number	Area of Post	Date	Administrative	Housing	Training	Storage	Utilities	Recreation	Research	Maintenance	Other	Condition	Eligibility	NR Criteria	Other Building Identification
423	MP	1940, 1941	•	•		•		•				Fair	Not Eligible	-	
426	MP	1940, 1941	•	•		•		•				Fair	Not Eligible	-	
427	MP	1940, 1941	•	•		•		•				Fair	Not Eligible	-	
428	MP	1941	•		•							Fair	Not Eligible	-	
429	MP	1940, 1941	•	•		•		•				Fair	Not Eligible	-	
430	MP	1941	•			•						Fair	Not Eligible	-	
431	MP	1940, 1941				•						Fair to poor	Not Eligible	-	
432	MP	1940, 1941	•			•		•				Good	Not Eligible	-	
433	MP	1941				•						Fair	Not Eligible	-	
434	MP	1940, 1941	•			•		•				Good	Not Eligible	-	
436	MP	1941				•						Fair	Not Eligible	-	
439	MP	1940, 1941	•	•		•		•				Fair	Not Eligible	-	
443	MP	1940, 1941	•	•		•		•				Fair	Not Eligible	-	
447	MP	1940, 1941	•	•		•		•				Fair	Not Eligible	-	
453	MP	1941	•		•							Fair	Not Eligible	-	
454	MP	1939	•									Good	Not Eligible	-	
475	MP	1941	•									Poor	Not Eligible	-	
480	MP	1941				•						Good	Not Eligible	-	
481	MP	1941				•						Good	Not Eligible	-	
482	MP	1941				•						Poor	Not Eligible	-	
483	MP	1941								•		Good	Not Eligible	-	
484	MP	1941				•				•		Good	Not Eligible	-	
485	MP	1941								•		Fair	Not Eligible	-	
487	MP	1943						•				Good	Not Eligible	-	
490	MP	1939								•		Good	Not Eligible	-	
492	MP	1941	•									Good	Not Eligible	-	
494	MP	1940						•				Good	Not Eligible	-	
497	MP	1940				•						Good	Not Eligible	-	
498	MP	1939				•				•		Good	Not Eligible	-	
499	MP	1939	•									Good	Not Eligible	-	
500	MP	1962									•	Good	Not Eligible	-	
501	MP	1969	•									Good	Not Eligible	-	
550	MP	1941	•									Good	Not Eligible	-	
551	MP	1942	•		•							Good	Not Eligible	-	
552	MP	1941						•				Good	Not Eligible	-	
555	MP	1941	•									Good	Not Eligible	-	
557	MP	1943						•				Fair	Not Eligible	-	
557a	MP	1943						•				Good	Not Eligible	-	
562	MP	1941						•				Good	Not Eligible	-	
563	MP	1941	•									Good	Not Eligible	-	
675	MP	1941	•									Good	Not Eligible	-	
676	MP	1941	•									Good	Not Eligible	-	
677	MP	1941	•									Good	Not Eligible	-	
682	MP	1941									•	Good	Not Eligible	-	
684	MP	1943				•						Fair	Not Eligible	-	
687	MP	1941, 1944									•	Good	Not Eligible	-	
688	MP	1941, 1944									•	Good	Not Eligible	-	
693	MP	1941, 1944									•	Good	Not Eligible	-	
694	MP	1941, 1944									•	Good	Not Eligible	-	
695	MP	1943	•									Good	Not Eligible	-	
697	MP	1943				•		•				Good	Not Eligible	-	
701	MP	1941	•									Good	Not Eligible	-	
739	MP	1941	•									Good	Not Eligible	-	
743	MP	1941				•						Fair	Not Eligible	-	
744	MP	1941	•		•							Good	Not Eligible	-	
745	MP	1941	•							•		Good	Not Eligible	-	
746	MP	1941	•									Good	Not Eligible	-	
747	MP	1941	•		•							Good	Not Eligible	-	
748	MP	1941	•									Good	Not Eligible	-	
749	MP	1941	•									Good	Not Eligible	-	

Table 1 (Continued).

DPW Building Number	Area of Post	Date	Administrative	Housing	Training	Storage	Utilities	Recreation	Research	Maintenance	Other	Condition	Eligibility	NR Criteria	Other Building Identification
752	MP	1941					•					Good	Not Eligible	-	
787	MP	1941	•									Good	Not Eligible	-	
788	MP	1941	•									Good	Not Eligible	-	
789	MP	1941	•		•							Good	Not Eligible	-	
800	MP	1942	•									Poor	Not Eligible	-	
801	MP	1941						•				Good	Not Eligible	-	
804	MP	1941				•						Fair	Not Eligible	-	
810	MP	1941									•	Good	Not Eligible	-	
811	MP	1941									•	Fair	Not Eligible	-	
812	MP	1941	•									Good	Not Eligible	-	
824	MP	1941			•	•						Fair	Not Eligible	-	
866	MP	1941	•									Good	Not Eligible	-	
886	MP	1943				•						Good	Not Eligible	-	
900	MP	1941			•	•						Fair	Not Eligible	-	
901	MP	1941			•							Fair	Not Eligible	-	
901a	MP	1941					•					Fair	Not Eligible	-	
903a	MP	1941					•					Fair	Not Eligible	-	
905	MP	1941				•				•		Fair	Not Eligible	-	
906	MP	1942	•		•							Good	Not Eligible	-	
906a	MP	1941					•					Fair	Not Eligible	-	
908	MP	1943				•						Fair	Not Eligible	-	
909	MP	1942	•		•							Good	Not Eligible	-	
910	MP	1943	•		•							Good	Not Eligible	-	
911	MP	1943	•		•							Good	Not Eligible	-	
912	MP	1943	•		•							Good	Not Eligible	-	
913	MP	1943	•		•							Good	Not Eligible	-	
914	MP	1943	•		•							Good	Not Eligible	-	
915	MP	1943	•		•							Good	Not Eligible	-	
916	MP	1943	•		•							Good	Not Eligible	-	
917	MP	1943	•		•							Good	Not Eligible	-	
949	MP	1943						•				Good	Not Eligible	-	
952	MP	1946						•				Good	Not Eligible	-	
953	MP	1946						•				Good	Not Eligible	-	
1076	MP	1958						•				Good	Not Eligible	-	
1102	MP	1942	•		•	•						Good	Not Eligible	-	
1103	MP	1942	•		•	•						Good	Not Eligible	-	
1104	MP	1942	•		•	•						Good	Not Eligible	-	
1105	MP	1942	•		•	•						Good	Not Eligible	-	
1106	MP	1942	•		•	•						Good	Not Eligible	-	
1107	MP	1942	•		•	•						Good	Not Eligible	-	
1108	MP	1942	•		•	•						Good	Not Eligible	-	
1109	MP	1942	•		•	•						Good	Not Eligible	-	
1110	MP	1942	•		•	•						Good	Not Eligible	-	
1150	MP	1952	•									Good	Not Eligible	-	Vail Hall
1220	MP	1953						•				Good	Not Eligible	-	
2002	CWA	1960							•			Good	Not Eligible	-	
2022	CWA	1949			•							Good	Not Eligible	-	
2023	CWA	1949			•							Good	Not Eligible	-	
2024	CWA	1949			•							Good	Not Eligible	-	
2025	CWA	1949			•							Good	Not Eligible	-	
2026	CWA	1949			•							Good	Not Eligible	-	
2028	CWA	1949			•							Good	Not Eligible	-	
2029	CWA	1949			•							Good	Not Eligible	-	
2030	CWA	1949, 1955			•							Good	Not Eligible	-	
2031	CWA	1949			•							Good	Not Eligible	-	
2032	CWA	1949			•							Good	Not Eligible	-	
2033	CWA	1949			•							Good	Not Eligible	-	
2034	CWA	1949			•							Good	Not Eligible	-	
2035	CWA	1949, 1955			•							Good	Not Eligible	-	
2036	CWA	1949, 1955			•							Good	Not Eligible	-	

Table 1 (Concluded).

DPW Building Number	Area of Post	Date	Administrative	Housing	Training	Storage	Utilities	Recreation	Research	Maintenance	Other	Condition	Eligibility	NR Criteria	Other Building Identification
2037	CWA	1949, 1955	•									Good	Not Eligible	-	
2038	CWA	1949, 1955	•									Good	Not Eligible	-	
2039	CWA	1949, 1955	•									Good	Not Eligible	-	
2040	CWA	1949, 1955	•									Good	Not Eligible	-	
2041	CWA	1949, 1955	•									Good	Not Eligible	-	
2042	CWA	1949, 1955	•									Good	Not Eligible	-	
2043	CWA	1948					•					Good	Not Eligible	-	
2231	CWA	1949, 1955	•									Good	Not Eligible	-	
2232	CWA	1949, 1955	•									Good	Not Eligible	-	
2233	CWA	1949, 1955	•									Good	Not Eligible	-	
2234	CWA	1949, 1955	•									Good	Not Eligible	-	
2235	CWA	1949, 1955	•									Good	Not Eligible	-	
2236	CWA	1949, 1955	•									Good	Not Eligible	-	
2237	CWA	1949, 1955	•									Good	Not Eligible	-	
2238	CWA	1949, 1955	•									Good	Not Eligible	-	
2239	CWA	1949, 1955	•									Good	Not Eligible	-	
2240	CWA	1949, 1955	•									Good	Not Eligible	-	
2260	CWA	1949, 1955	•									Good	Not Eligible	-	
2275	CWA	1942									•	Good	Not Eligible	-	
2501	CWA	1942	•									Good	Not Eligible	-	
2502	CWA	1942					•				•	Good	Not Eligible	-	
2503	CWA	1942					•				•	Good	Not Eligible	-	
2504	CWA	1942					•				•	Good	Not Eligible	-	
2506	CWA	1942					•				•	Good	Not Eligible	-	
2507	CWA	1942					•				•	Good	Not Eligible	-	
2508	CWA	1942									•	Good	Not Eligible	-	
2525	CWA	1942	•									Good	Not Eligible	-	
2531	CWA	1942					•				•	Fair to poor	Not Eligible	-	
2532	CWA	1942					•				•	Fair to poor	Not Eligible	-	
2533	CWA	1942					•				•	Fair to poor	Not Eligible	-	
2535	CWA	1942									•	Good	Not Eligible	-	
2536	CWA	1942									•	Fair	Not Eligible	-	
2539	CWA	1942	•									Good	Not Eligible	-	
2542	CWA	1942					•				•	Good	Not Eligible	-	
2543	CWA	1942						•				Good	Not Eligible	-	
2561	CWA	1942	•									Fair	Not Eligible	-	
2562	CWA	1942					•					Good	Not Eligible	-	
2564	CWA	1942					•					Good	Not Eligible	-	
2569	CWA	1942						•				Good	Not Eligible	-	
2600	MP	1942					•					Good	Not Eligible	-	
none	MP	1943					•					Fair	Not Eligible	-	field designation "A"
none	MP	1943					•					Fair	Not Eligible	-	field designation "B"
none	MP	1943					•					Fair	Not Eligible	-	field designation "C"
none	MP	1943					•					Fair	Not Eligible	-	field designation "D"
none	MP	1943					•					Fair	Not Eligible	-	field designation "E"
none	MP	1943					•					Fair	Not Eligible	-	field designation "F"
none	MP	1950									•	Excellent	Not Eligible	-	Signal Corps Monument
none	CWA	1945					•					Fair	Not Eligible	-	field designation "G"
none	CWA	1945					•					Good	Not Eligible	-	field designation "H"
none	CWA	1945					•					Good	Not Eligible	-	field designation "I"